



How do we know you like more control over your fleet?



We're drivers too.

DRIVING YOUR BUSINESS IN THE RIGHT DIRECTION

The Esso Fleet Card offers companies a quick, easy and cashless means of paying for Synergy fuel. It is also a financial tool for effective control over your company's fleet expenditure.

SAVINGS

Achieve more savings for your business. If you fill up at any Esso service station that offers a higher discount than what you currently get on your Esso Fleet Card, you will automatically enjoy the **prevailing station discount PLUS 1%**!

For example, if you happen to fill up at any Esso service station that is offering 5% discount off Synergy petrol, you will automatically be given 6% discount.

Note: Discounts are given for Synergy fuel purchases in Singapore only. ExxonMobil may vary the discounts at any time. No Smiles Points will be awarded for all purchases made on the Esso Fleet Card.

CONVENIENCE

Convenience on your Esso Fleet Card comes in many forms:

Largest network

With the largest network of service stations islandwide, you can be assured that we will always be there for you whenever you need to fill up.

Ease and Speed of Payment

We have made payment quick and easy with payment at the pump. You have a choice of using your Esso Fleet Card or our state-of-the-art Speedpass key tag. All you need to do is to drive in, swipe your Esso Fleet Card or point your Speedpass key tag at the pump, fill up and drive out. It's that easy!

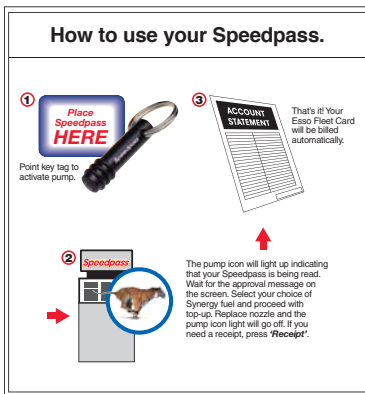

CONTROL

We help to keep track of your Synergy fuel expenses with a variety of tools at your disposal.

Purchase Limits

Each Esso Fleet Card comes with individual purchase limits which can be set by:

- Type of product purchased
- Daily or monthly spending limits
- Service stations of your choice

Reporting

At the end of each month, you will receive:

- A statement of account
- An invoice with complete transaction details and summary of total spending for each vehicle
- A vehicle performance report that tells you the fuel efficiency of your vehicles

EFC0308



Manage your fleet from your PC with Esso Fleet Card e-Business.

Card Management:

- Take complete control of your account online.
- View, change and update any of your Esso Fleet Card profiles.
- Save time by dealing with card management matters promptly – report a lost or stolen card or cancel a card.

Fleet Management:

- Get information on your fleet expenditure 24 hours a day.
- Have an overall view of your fleet card account.
- Customise and download your fleet card reports.

e-Invoicing:

- Manage and directly access your invoices online.
- Receive an email notification when an invoice is ready to be viewed online.
- Easy access to invoices from the past 6 months.

User management:

- Decide how your account is best managed.
- Assign access to other users within your company.
- Customise level of access.

APPLY NOW

To apply for your Esso Fleet Card, simply:

- Complete the attached Esso Fleet Card Application Form.
- Complete the attached Interbank GIRO Application Form.
- Fill in the Vehicle Information Form indicating the settings for the Esso Fleet Card for each of your vehicles.

For more information, please call our Card Centre at **800-6011-342**.



We're drivers too.

ESSO FLEET CARD APPLICATION FORM

I would like to apply for

Speedpass key tag

\$5 will be charged for each key tag.

Yes No

e-Business

Yes No

e-Invoicing*

Yes No

*If no, fees may be payable by Account Holder from time to time for the issue and delivery of paper invoices. If yes, e-invoicing (via e-mail) will be effective after successful registration and paper invoices will no longer be mailed to you.

COMPANY PARTICULARS

Company Name (as in Registry of Companies/Businesses):

Company/Business Registration No:

Registered Address:

Postal Code:

Assigned User e-mail Address:

Tel No: Fax No:

Billing Address:

(if different from registered address)

Contact Person: Tel No:

Company Name to be embossed on card (maximum 26 characters):

We hereby declare that all the information given above is correct and complete and we further declare that we have not ceased business and are able to discharge our liabilities and obligations as they fall due. We authorise ExxonMobil Asia Pacific Pte. Ltd. ("ExxonMobil") to verify all information from whatever sources ExxonMobil may choose. We agree that our Esso Fleet Card(s) may only be used subject to the terms and conditions of the Esso Fleet Card, a copy of which has been furnished to us and which we agree to be bound by. ExxonMobil reserves the right to decline any application without giving any reason and without entering into any correspondence.

e-Invoicing

Account Holder hereby agrees that: • 1. e-Invoices may be issued to me/us online at a designated website, in addition to or in place of any other agreed means of invoice delivery. • 2. ExxonMobil Asia Pacific Pte. Ltd. may archive my/our invoices electronically or have them archived electronically by its nominated third-party contractor. • 3. I am/We are aware that advanced electronic signatures, in line with country legislation, are used to protect integrity of all Esso Fleet Card e-invoices. Note: • Upon successful application, you will receive an e-mail from Card Centre with your password. • You will also receive a Welcome Letter in your mailbox, with your User ID and login instructions.

Authorised signature: _____

Company Stamp

Name: _____

Designation: _____

Date: _____

For Official Use Only

Credit Terms: days Credit Limit: S\$ Trade Code:

Customer No: SG Entered by: _____ Date: _____

Approved by: _____ Date: _____
(Credit)

Final Review: _____ Date: _____ REPS:
(Card Ops Mgr)

